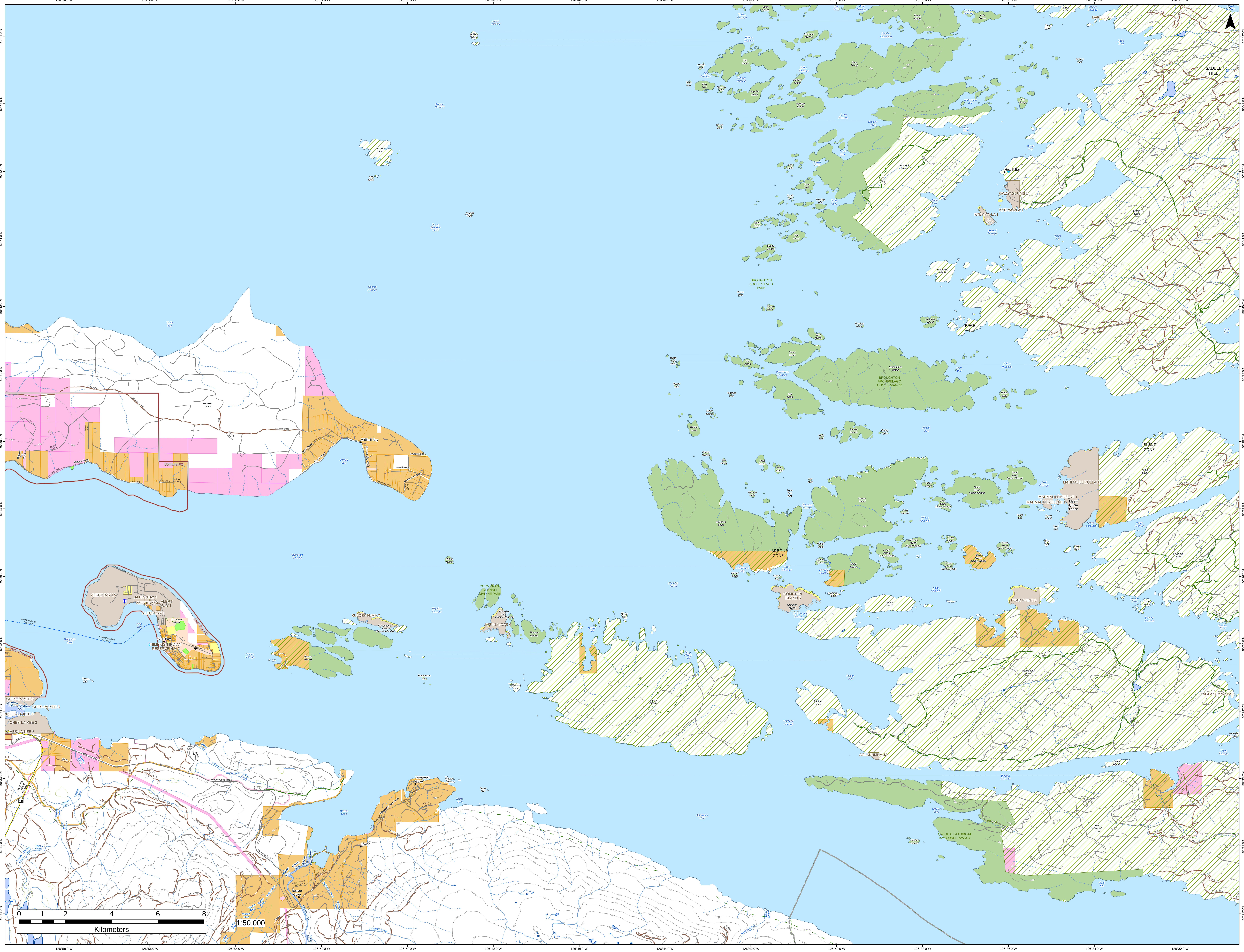
Malcolm Island
Sointula FD
Mitchell Bay
Mitchell Bay Road
Turner Road
Beach Road
Louise Road
Hamill Road
Lands End Road
Kaleva Road
Trinity Bay
George Passage
Foster Island
Twin Islets
Holford Islets
Nowell Channel
Salmon Channel
Queen Charlotte Strait
Penfold Islet
BROUGHTON ARCHIPELAGO PARK
BROUGHTON ARCHIPELAGO CONSERVANCY
Crib Island
Hudson Island
Mars Island
Tracey Island
Bonwick Island
Health Bay
GWAYASDUMS 1
KYE-YAA-LA 1
Sail Island
Retreat Passage
Gilford Island
DAKIULIS 7
SADDLE HILL
BARE HILL
Seabreeze Island
Midsummer Island
Owl Island
Cedar Island
Swanson Island
HARBOUR CONE
Blackfish Sound
COMPTON ISLAND 6
ISLAND CONE
MAHMALILLIKULLAH 1
Meem Quam Leese
Village Island
Turnour Island
DEAD POINT 5
Harbledown Island
AGLAKUMNA-LA 2
AGLAKUMNA 4A
Baronet Passage
West Cracroft Island
QWIQUALLAAQ/BOAT BAY CONSERVANCY
Parson Island
Hanson Island
Blackney Passage
Johnstone Strait
CORMORANT CHANNEL MARINE PARK
KSUI-LA-DAS 6
Plumper Islands
KULDEKDUMA 7
Pearse Islands
Cormorant Channel
ALERT BAY 1A
ALERT BAY 1
Alert Bay
Alert Bay FD
NIMPKISH INDIAN RESERVE NO. 2
Cormorant Island
Broughton Strait
Hyde Creek FD
CHES-LA-KEE 3
Nimpkish River
Beaver Cove Road
Telegraph Cove
Beaver Cove
Kokish
Kokish River
Tsulton River
Zellerbach Creek
Rte 19 Nb Island Highway
0 1 2 4 6 8
Kilometers
1:50,000
Coordinate System: WGS 1984 World Mercator Projection: Mercator